

Kissimmee Utility Authority Service Territory Legal Boundary

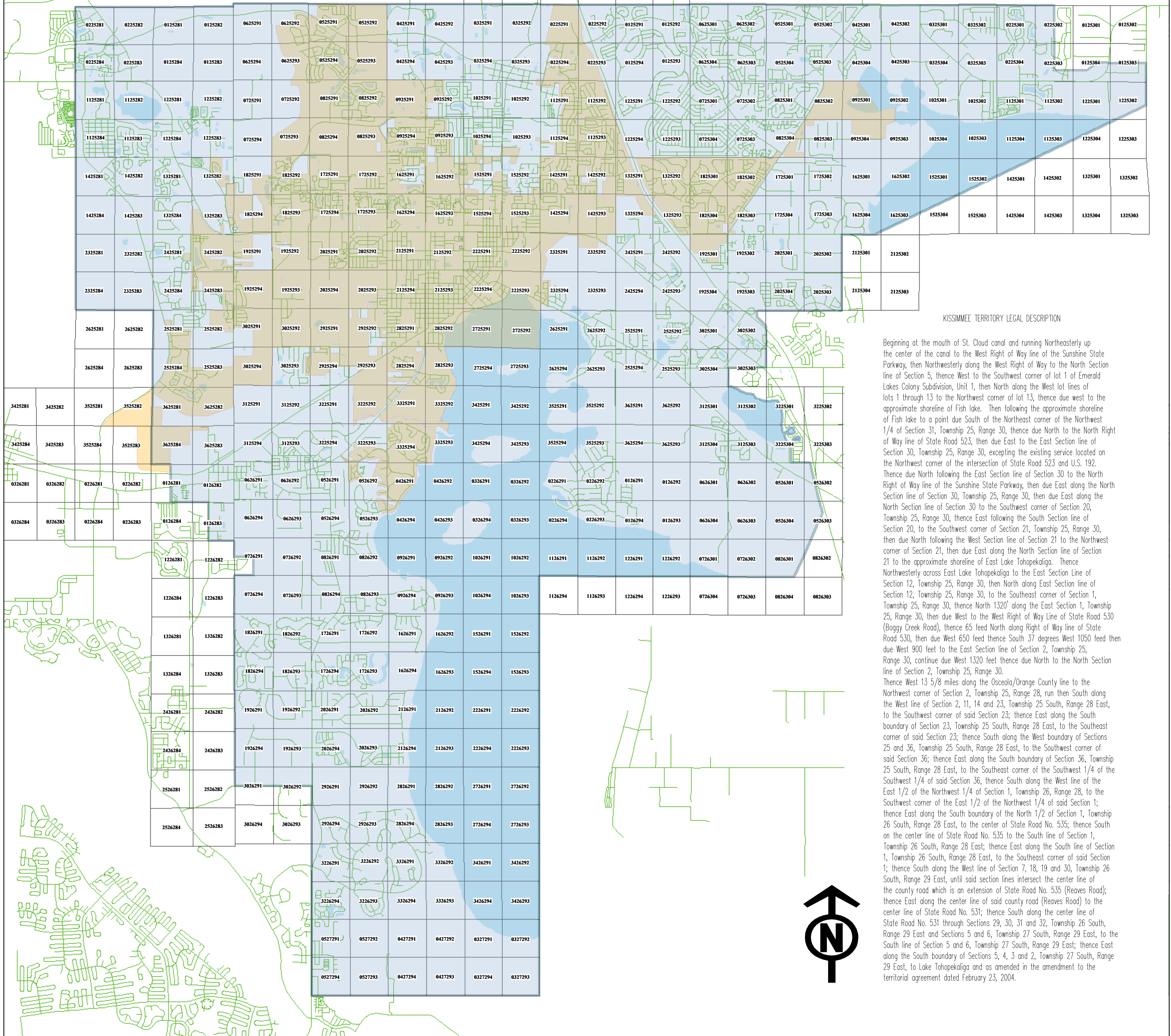

KISSIMMEE TERRITORY LEGAL DESCRIPTION

Beginning at the mouth of St. Cloud canal and running Northeasterly up the center of the canal to the West Right of Way line of the Sunshine State Parkway, then Northwesterly along the West Right of Way to the North Section line of Section 5, thence West to the Southwest corner of lot 1 of Emerald Lakes Colony Subdivision, Unit 1, then North along the West lot lines of lots 1 through 13 to the Northwest corner of lot 13, thence due west to the approximate shoreline of Fish lake. Then following the approximate shoreline of Fish lake to a point due South of the Northeast corner of the Northwest 1/4 of Section 31, Township 25, Range 30, thence due North to the North Right of Way line of State Road 523, then due East to the East Section line of Section 30, Township 25, Range 30, excepting the existing service located on the Northwest corner of the intersection of State Road 523 and U.S. 192. Thence due North following the East Section line of Section 30 to the North Right of Way line of the Sunshine State Parkway, then due East along the North Section line of Section 30, Township 25, Range 30, then due East along the North Section line of Section 30 to the Southwest corner of Section 20, Township 25, Range 30, thence East following the South Section line of Section 20, to the Southwest corner of Section 21, Township 25, Range 30, then due North following the West Section line of Section 21 to the Northwest corner of Section 21, then due East along the North Section line of Section 21 to the approximate shoreline of East Lake Tohopekaliga. Thence Northwesterly across East Lake Tohopekaliga to the East Section Line of Section 12, Township 25, Range 30, then North along East Section line of Section 12, Township 25, Range 30, to the Southeast corner of Section 1, Township 25, Range 30, thence North 132° along the East Section 1, Township 25, Range 30, then due West to the West Right of Way Line of State Road 530 (Boggy Creek Road), thence 65 feet North along Right of Way line of State Road 530, then due West 650 feet thence South 37 degrees West 1050 feet then due West 900 feet to the East Section line of Section 2, Township 25, Range 30, continue due West 1320 feet thence due North to the North Section line of Section 2, Township 25, Range 30. Thence West 13 5/8 miles along the Osceola/Orange County line to the Northwest corner of Section 2, Township 25, Range 28, run then South along the West line of Section 2, 11, 14 and 23, Township 25 South, Range 28 East, to the Southwest corner of said Section 23; thence East along the South boundary of Section 23, Township 25 South, Range 28 East, to the Southeast corner of said Section 23; thence South along the West boundary of Sections 25 and 36, Township 25 South, Range 28 East, to the Southwest corner of said Section 36; thence East along the South boundary of Section 36, Township 25 South, Range 28 East, to the Southeast corner of the Southwest 1/4 of the Southwest 1/4 of said Section 36, thence South along the West line of the East 1/2 of the Northwest 1/4 of Section 1, Township 26, Range 28, to the Southwest corner of the East 1/2 of the Northwest 1/4 of said Section 1; thence East along the South boundary of the North 1/2 of Section 1, Township 26 South, Range 28 East, to the center of State Road No. 535; thence South on the center line of State Road No. 535 to the South line of Section 1, Township 26 South, Range 28 East; thence East along the South line of Section 1, Township 26 South, Range 28 East, to the Southeast corner of said Section 1; thence South along the West line of Section 7, 18, 19 and 30, Township 26 South, Range 29 East, until said section lines intersect the center line of the county road which is an extension of State Road No. 535 (Reaves Road); thence East along the center line of said county road (Reaves Road) to the center line of State Road No. 531; thence South along the center line of State Road No. 531 through Sections 29, 30, 31 and 32, Township 26 South, Range 29 East and Sections 5 and 6, Township 27 South, Range 29 East, to the South line of Section 5 and 6, Township 27 South, Range 29 East; thence East along the South boundary of Sections 5, 4, 3 and 2, Township 27 South, Range 29 East, to Lake Tohopekaliga and as amended in the amendment to the territorial agreement dated February 23, 2004.